



UNIVERSITY OF TORONTO

# PHYSICIAN ASSISTANT PROGRAM

## CLASS OF 2024 DEMOGRAPHICS

**AGE**

**28**

AVERAGE

RANGE: 21-46

**GPA**

**3.60**

AVERAGE ON OMSAS SCALE

RANGE: 3.30 - 3.99

**HEALTHCARE EXPERIENCE**

AVERAGE HOURS

**6600**

RANGE: 1,500-23,000



**MEDICAL ASSISTANT**



**NUCLEAR MEDICINE**



**PHARMACY ASSISTANT**



**PSYCHOTHERAPIST**



**PSW**

**PHYSIOTHERAPIST/  
PT ASSISTANT**



**NURSING**



**OPTOMETRY ASSISTANT**



**CLINICAL RESEARCH**



**PARAMEDICINE**

WHAT IS YOUR EDUCATIONAL BACKGROUND?

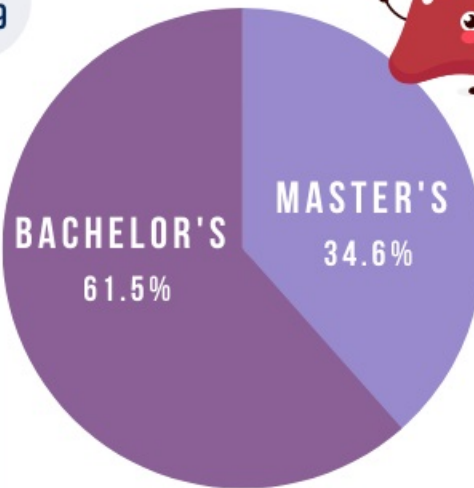

HOW MANY TIMES DID YOU APPLY?

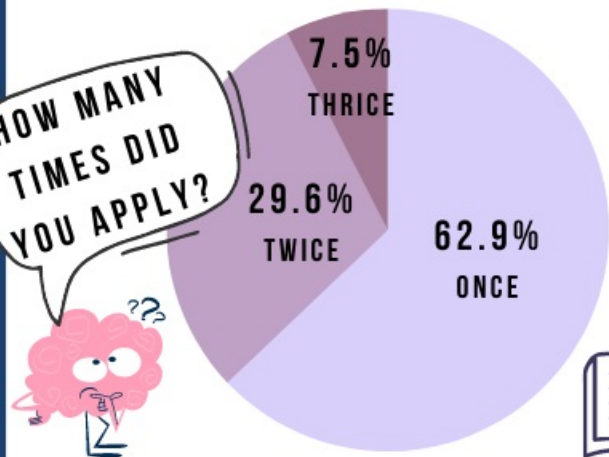

### PERSONALITY PROFILE

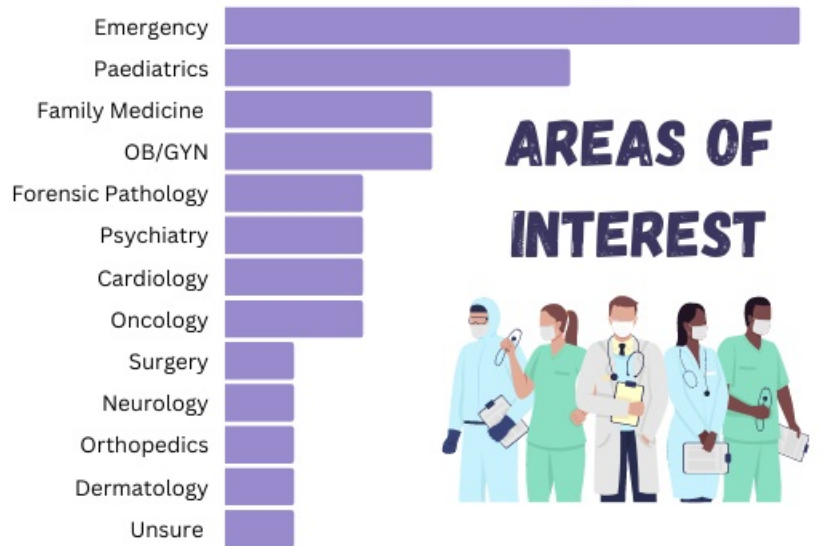
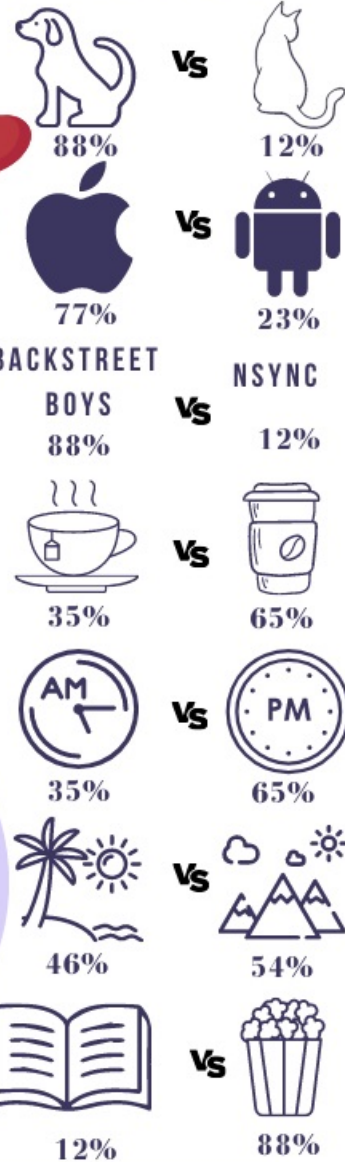

### AREAS OF INTEREST



This infographic was created by PASA.

The data was collected through informal surveys and is not directly associated with the BScPA Program.